

www.stalbridgesurgery.co.uk

DRS CLAYTON and FURBER

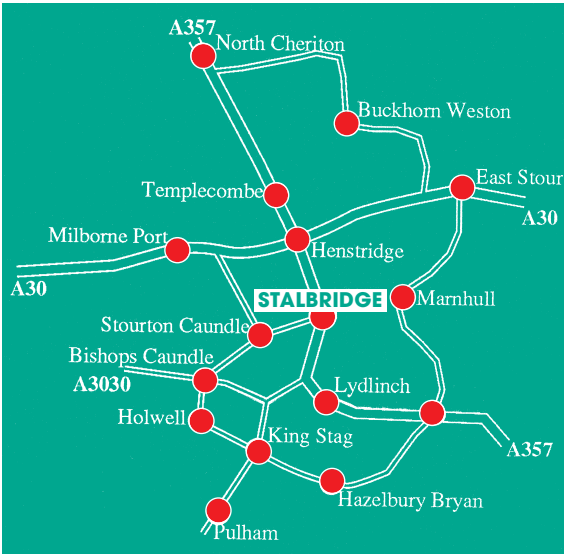

Stalbridge Surgery
Station Road Stalbridge
Dorset DT10 2RQ

Reception: (01963) 362363
Dispensary: (01963) 362138
Secretaries: (01963) 363317
Fax: (01963) 362866

SURGERY OPEN HOURS

AM 08.45 - 1.00 pm)
PM 1.45 - 6.00 pm) Mon - Fri

EMERGENCY

Surgery Open: (01963) 362363
Surgery Closed: 0845 600 1013

Email: Via Website Forms

The Team of Health Professional Staff of Stalbridge Surgery

We have a team of 8 health professionals providing the medical care at Stalbridge Surgery. The team comprises of:

- 2 full time General Practitioners
- 3 Nurse Practitioner Specialists in General Practice
- 2 Practice Nurses
- 1 Health Care Assistant

Traditionally General Practice care has been provided solely by the Doctor and the Nurse. Medical Practice has evolved over recent years and this has seen the development of a number of different Health Care Professionals providing the traditional care of General Practice.

Nurse Practitioner Specialists in General Practice are still a relatively new phenomenon, although Nurse Practitioners have been active in hospital departments for some time. The Nurse Practitioner role is one that works both independently and alongside a traditional GP. Their training means they are fully experienced to independently consult with patients, examine, diagnose and action a plan of health care across a multitude of clinical situations.

The Practice Nurse role has expanded in recent times, their role of blood taking and simple dressings has evolved into more intricate and specialised care of chronic disease management of areas such as Diabetes, Asthma and Heart disease.

Health Care Assistants have been active in the NHS for many years but are relatively new to General Practice. Their role has evolved into the more practical aspect of care such as blood taking, ear syringing, investigative procedures such as an ECG or spirometry and simple immunisations for example influenza.

We feel that this team approach allows a timely and appropriate access to health care.

Doctors

Dr Clayton

Dr Stephen Clayton has worked as a full time GP at Stalbridge since October 1992.

Qualified from the University of Leicester 1984.

Dr Clayton	Morning	Afternoon
Monday	08:45-11:40	
Tuesday	08:45-11:40	14:00-16:15
Wednesday	08:45-11:40	15:30-17:40
Thursday	08:45-11:40	15:30-17:40
Friday	08:45-11:40	15:30-17:40

Dr Furber

Dr Peter Furber joined Stalbridge as a full time General Practitioner in 2005.

Prior to relocating to Dorset he had previously been a full time GP in Rothley, Leicestershire for 15 years.

Qualified from the University of Leicester 1983.

Dr Furber	Morning	Afternoon
Monday	08:45-11:40	15:30-17:40
Tuesday	08:45-11:40	15:30-17:40
Wednesday	08:45-11:40	15:30-17:40
Thursday	08:45-11:40	14:00-16:15
Friday	08:45-11:40	

Nurse Practitioner Specialists in General Practice

LOUISE MOORE

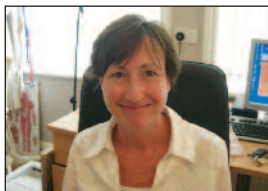

Louise is our lead nurse and has responsibility of managing the nursing team, she has worked at Stalbridge for 14 years. Following her training as an RGN Louise worked on the medical wards at Yeovil District Hospital. When Louise joined Stalbridge her training was extended as she took control over the chronic disease management with the expertise she accrued in Diabetes, Asthma, COPD and Heart Disease. In 2003 completed the two year degree course of Nurse Practitioner.

LOUISE MOORE Nurse Practitioner Specialist in Primary Care	Morning	Afternoon
Tuesday	9.30 - 12.10	14.00 - 16.10
Wednesday	9.30 - 12.15	15.20 - 17.20
Thursday	9.30 - 12.10	
Friday	9.30 - 12.00	15.00 - 17.30

JEAN LOVER



Jean has worked at Stalbridge Surgery for 6 years. Following her RGN training at Kings College Hospital she worked as a clinical teacher in the School of Nursing. Jean later became Senior Sister in Accident and Emergency where she gained her qualification as Nurse Practitioner. Using all her skills Jean works alongside the GPs triaging and co-consulting with patients in addition to her role in medical reviews.

JEAN LOVER Nurse Practitioner Specialist in Primary Care	Morning	Afternoon
Monday	9.30 - 12.30	14.00 - 16.40
Wednesday	9.30 - 12.20	15.00 - 16.15

GILL COOKE



Gill has worked at Stalbridge for 4 years. After her training as an RGN at Yeovil District Hospital Gill worked on the surgical wards. Throughout her time at Stalbridge Gill has undergone training in Diabetes, Asthma, COPD and Heart Disease. In January 2009, Gill will graduate from her two year degree course as a Nurse Practitioner.

GILL COOKE Nurse Practitioner Specialist in Primary Care	Morning	Afternoon
Monday	9.00 - 12.20	15.00 - 17.00
Wednesday	9.00 - 12.20	15.00 - 17.00
Friday	9.00 - 12.20	14.00 - 17.00

Practice Nurses

SUSAN KINVER



Sue joined the practice in May 2008, she completed her nurse training in 1978 and worked as a staff nurse in a variety of specialties in hospitals including coronary and intensive care. Following a short break to have a family she worked for 10 years in the Student Health Service at Surrey University. For the last 12 years Sue has worked in General Practice gaining great experience in the fields of diabetes, contraception and sexual health.

SUSAN KINVER Practice Nurse	Morning	Afternoon
Monday	9.00 - 12.30	14.00 - 17.30
Tuesday	9.00 - 12.30	14.00 - 17.30
Wednesday	9.00 - 12.30	15.00 - 17.30

MARY WATERS



Mary joined the practice in June 2008. She obtained her RGN qualification at University College Hospital, following which she specialised in gynaecology. After a break to have a family, Mary trained as a Practice Nurse in General Practice. Mary joins after 15 years in this role with a broad range of experience.

MARY WATERS Practice Nurse	Morning	Afternoon
Wednesday	9.00 - 12.30	15.20 - 17.20
Thursday	9.00 - 12.30	14.00 - 17.30
Friday	9.00 - 12.30	14.00 - 17.30

Health Care Assistant

TINA MALE



Tina joined the practice in April 2006. Tina was our first HCA and we have worked together on moulding and expanding her clinical role. These skills are widely used, her mornings are predominantly for blood taking and during the afternoons she performs many investigative procedures e.g. ECG and spirometry.

TINA MALE Health Care Assistant	Morning	Afternoon
Monday	9.00 - 12.30	
Tuesday	9.00 - 12.30	
Wednesday	9.00 - 12.30	15.10 - 17.20
Thursday	9.00 - 12.30	14.00 - 17.20
Friday	9.00 - 12.30	

PRACTICE AREA

We are happy to accept patients from the area outlined, up to 8 miles from Stalbridge. If you are unsure, please discuss with a receptionist.

New patients are always welcome and are encouraged to come and have a look around the surgery.

HOW TO SEE YOUR DOCTOR

Appointments can be made in person, via the web site or by telephone on **STALBRIDGE (01963) 362363**

If your problem is urgent, please make this clear to the receptionist and we will endeavour to fit you in as quickly as possible.

HOW TO REQUEST A HOME VISIT

**Telephone
STALBRIDGE (01963) 362363**

It would greatly assist the Doctor if you could request the visit as early as possible before he begins his rounds.

Please remember that visiting is time-consuming for the Doctor, so we would be grateful if you could come to the surgery if at all possible.

SURGERY OFFICE HOURS

Mon - Fri
AM 08.45 - 1.00 pm
PM 1.45 - 6.00 pm

SURGERY CLOSED – Use the website

- appointments
 - repeat prescription ordering
 - enquiries - e-mail consult
-
-

IN AN EMERGENCY

During surgery hours
(01963) 362363

Out of hours
0845 600 1013

TELEPHONE CONSULTATIONS (01963) 362363

The Doctors welcome telephone calls.

After morning surgery at approximately 12.00pm.

Many problems and anxieties can be helped by this approach.

RECEPTION STAFF

Our three receptionists are here to help you. They have a very demanding job to do, with phone calls and enquiries from all directions, so please be patient.

The receptionist may ask you for a few details. Our receptionists are trained to make these enquiries so that they can help you in the most appropriate way.

Results are available over the telephone; after a doctor has seen and commented on a result, the receptionist can advise you **appropriately in the afternoon.**

SERVICES AVAILABLE IN THE PRACTICE

By appointment with your choice of Health Professional

- Contraceptive/Family Planning Service
- IUCD Fitting
- Maternity Services
- Minor Operations
- Joint Injections
- Child Health Surveillance
- Asthma and Diabetic Clinics
- Insurance and other Medicals
- Well Woman and Cervical Smear Clinic
- Children's Immunisations
- Adult Immunisations
- Travel Immunisations and advice
- Yellow Fever injections
- Blood Tests
- ECG
- Spirometry
- Warfarin Monitoring
- Ear Syringing
- Health Checks
- Dressings and Removal of Stitches
- Health Courses: Stop Smoking, Diet etc.

By arrangement with the Health Visitor

(available on
STALBRIDGE (01963) 363633
9.00-5.00pm Mon, Wed, Fri)

- Baby Clinic
- Post Natal Groups
- Development Clinics for Children
- Health Education Classes (Stop Smoking support)

Other members of the practice team include:

COMMUNITY MIDWIFE, DISTRICT NURSE, CHIROPDIST, AUDIOLOGIST, PHYSIOTHERAPIST, COUNSELLOR, AND CHIROPRACTOR.

REPEAT PRESCRIPTIONS

Repeat Prescriptions can be order by

- website
- drop repeat slip into surgery
- post repeat slip to surgery
- telephone dispensary on 01963 362138

SURGERY DISPENSARY

The surgery dispensary is able to provide all medications for those patients living more than a mile from the Chemist. Our receptionist will indicate at the time of registering whether you are eligible for this service.

DISPENSARY OPENING TIMES

AM 08.45 - 1.00 pm) Mon - Fri
PM 1.45 - 6.00 pm)

Please give at least **48 hours notice** when requesting a repeat prescription.

TEMPORARY RESIDENTS

If you have friends or relatives visiting you who need a Doctor, we would be pleased to accept them as a temporary patient.

DISABLED

The surgery provides easy access and toilet facilities for all disabled patients.

How to get the best / quickest access

- Internet** 
 - Booking Appointments
 - Repeat Prescriptions
 - Queries
- www.stalbridgesurgery.co.uk** Our website is full of useful information relating to the surgery. Once you have signed up to the EMS ACCESS programme with a personalised security PIN you are able to book appointments etc.
- Telephone** Often simple conditions can be dealt with by a telephone consultation.
- Self check-in at reception** Please feel free to check yourself in via our reception computer. It will recognise either a fingerprint or date of birth.
- Phone in the afternoon for results** When phone lines are quieter - the results are more likely to be processed.